

KEY | NOTES

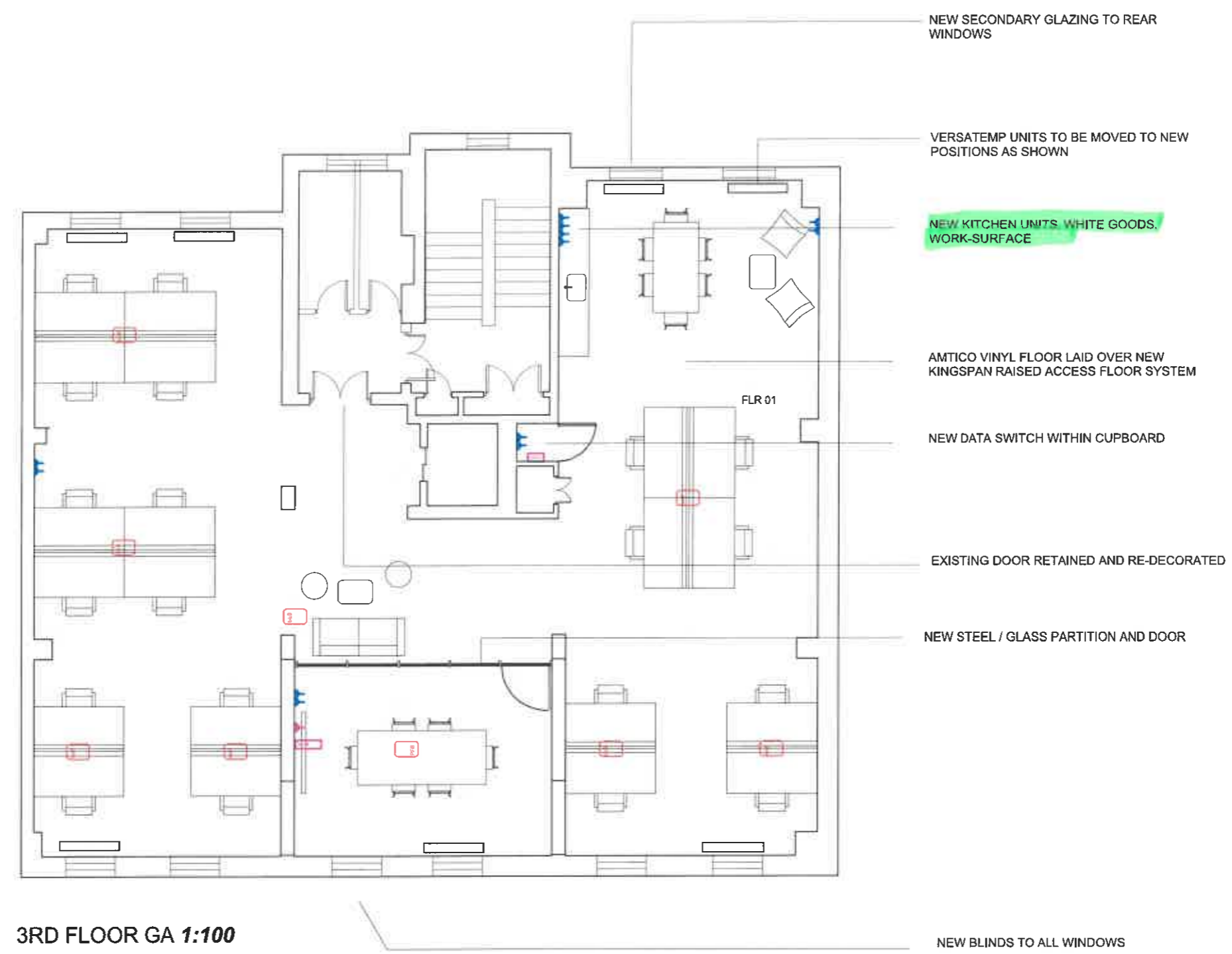

3RD FLOOR GA 1:100

	PROPOSED FLOOR BOX POSITION WITH DATA SOCKET
	EXISTING WALL SOCKETS REPLACED
	NEW HIGH LEVEL TWIN SOCKET FOR SCREEN
	NEW TWIN WALL SOCKET
	DATA SWITCH
	PROPOSED VERSATEMP POSITION

A	6.02.2022	FOR INFORMATION	
Rev	Date	Amendments	Check

Material Works Architecture
www.material-works.com

Drawing Title
48 George Street 3rd Floor Proposed

Job Title
George Street

Job No.
2001

Scale
1:100 @ A3

Drawing No.
48_GA_004

KEY | NOTES

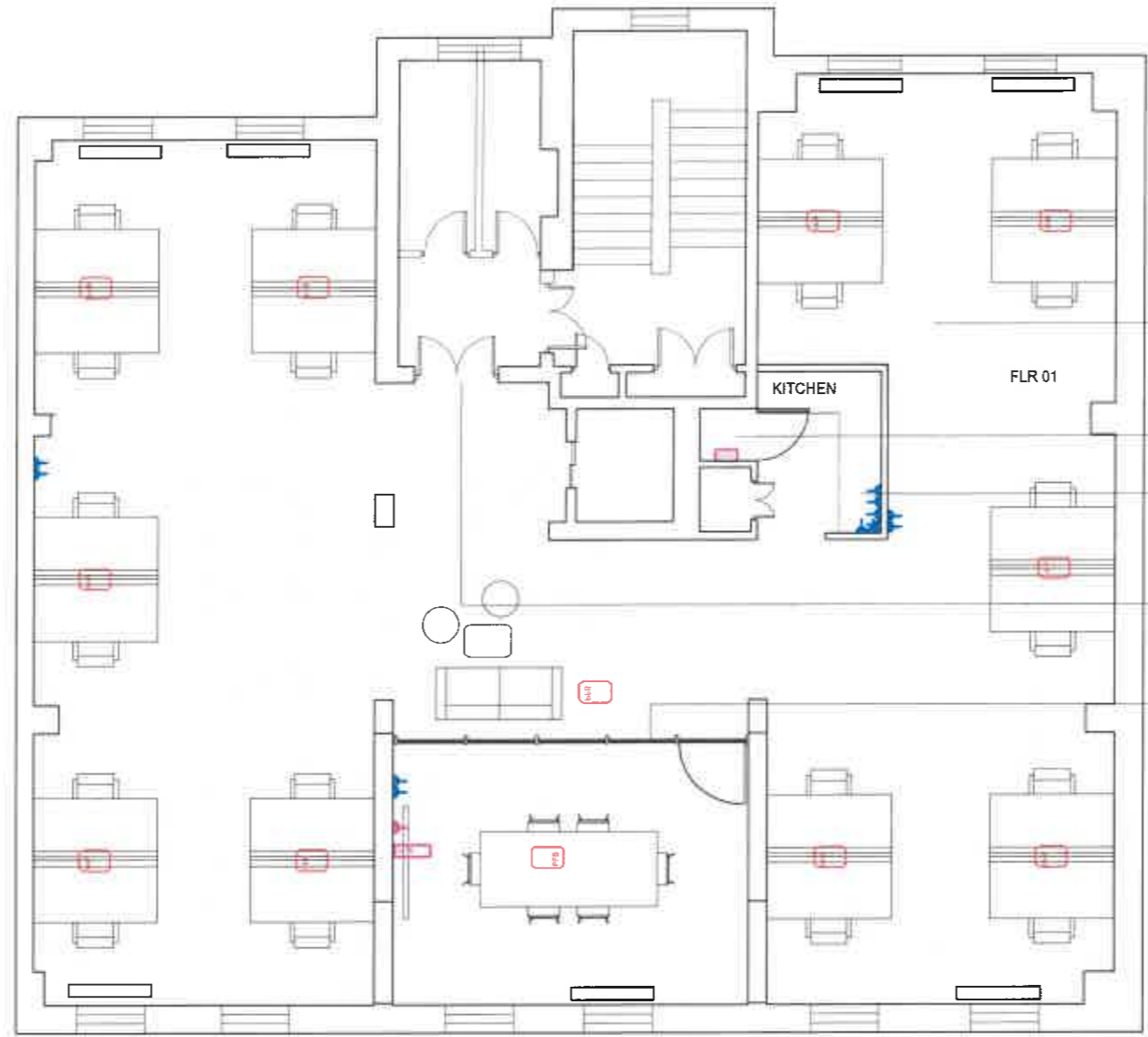

- VERSATEMP UNITS TO BE MOVED TO NEW POSITIONS AS SHOWN
- AMTICO VINYL FLOOR LAID OVER NEW KINGSPAN RAISED ACCESS FLOOR SYSTEM
- NEW DATA SWITCH WITHIN CUPBOARD
- NEW KITCHEN UNITS, WHITE GOODS, WORK-SURFACE
- EXISTING DOOR RETAINED AND RE-DECORATED
- NEW STEEL / GLASS PARTITION AND DOOR

3RD FLOOR GA 1:100

NEW BLINDS TO ALL WINDOWS

	PROPOSED FLOOR BOX POSITION WITH DATA SOCKET
	EXISTING WALL SOCKETS REPLACED
	NEW HIGH LEVEL TWIN SOCKET FOR SCREEN
	NEW TWIN WALL SOCKET
	DATA SWITCH
	PROPOSED VERSATEMP POSITION

NEW SECONDARY GLAZING AND BLINDS TO ALL WINDOWS

Rev	Date	Amendments	Check

Material Works Architecture

www.material-works.com

Drawing Title
48 George Street 3rd Floor Proposed

Job Title
 George Street

Job No.
 2001

Scale
 1:100 @ A3

Drawing No.
 48_GA_004